

1 RELOCATE (E) 20210 FROM (E) MASTER BATH.

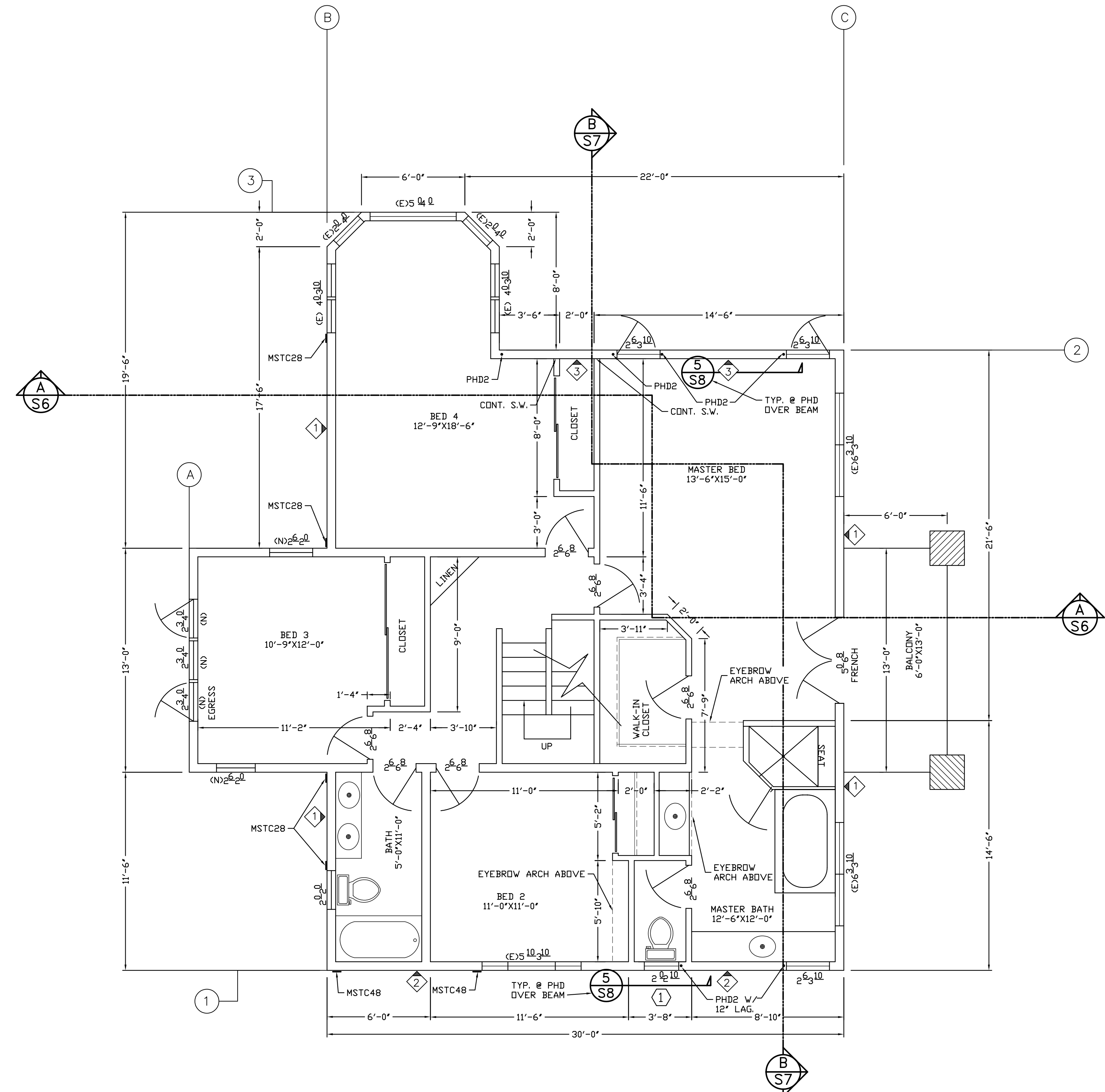

PROPOSED UPPER FLOOR

SHEAR NOTES:

- 1) ALL EXTERIOR WALLS ARE TO BE SHEAR WALL TYPE 1 UNLESS NOTED OTHERWISE.
- 2) ALL SHEAR WALLS ARE CONTINUOUS AND SHALL BE FRAMED, SHEETED AND NAILED PRIOR TO ATTACHING PERPENDICULAR WALLS.
- 3) ALL SHEAR NAILS ARE TO BE GALVANIZE BOX OR COMMON NAILS WITH FULL HEADS. NAILS ARE TO BE DRIVEN FLUSH WITH THE PLYWOOD FACE. OVERDRIVEN NAILS ARE UNACCEPTABLE AND WILL REQUIRE AN ENGINEERING REVIEW AND REMEDIATION.
- 4) THE CONTRACTOR SHALL FULLY FAMILIARIZE HIMSELF WITH THE SHEAR WALL SCHEDULE AND ALL THE NOTES CONTAINED WITHIN.
- 5) ALL METAL HARDWARE IS TO BE SIMPSON OR EQUAL. HARDWARE IS TO BE INSTALLED PER THE MANUFACTURER'S MOST RECENT CATALOG WITH ALL HOLES FILLED WITH DESIGNATED FASTENERS/NAILS.
- 6) CONTRACTOR TO VERIFY S.W. EDGE NAILING ON HOLDOWN POST.
- 7) ALL ANCHOR BOLTS ARE TO BE 5/8"Ø WITH A MINIMUM EMBED OF 7" INTO CONCRETE AND SHALL HAVE 2"x2"x3/16" WASHERS. MAXIMUM SPACING IS 60" O.C. WITH A MINIMUM OF (2) ANCHOR BOLTS PER PLATE. ANCHOR BOLTS AT THE END OF THE PLATE SHALL HAVE A MAXIMUM END DISTANCE OF 12", AND A MINIMUM END DISTANCE OF 5".

NOTE:
CONTRACTOR TO VERIFY ALL (E) DIMENSIONS PRIOR TO CONSTRUCTION ANY DISCREPACIES SHALL BE BROUGHT TO THE ENGINEERS ATTENTION

CAUTION
SHEAR WALLS WITH NAILIN @ 3" O.C. AND CLOSER REQUIRE 3X P.T. MUD SILLS AND 3X FRAMING AT ADJOINING PANEL EDGES.

© CHRISTOPHER J. LUNA - ENGINEER
THESE DOCUMENTS AND THEIR CONTENTS ARE THE PROPERTY OF CHRISTOPHER J. LUNA - ENGINEER AND ARE TO BE USED FOR THIS PROJECT ONLY. ANY CHANGES TO THESE PLANS, REGARDLESS OF HOW MINOR, WITHOUT THE WRITTEN APPROVAL OF CHRISTOPHER J. LUNA - ENGINEER, OR ANY CONSTRUCTION EXECUTED FROM THESE PLANS WITHOUT REVIEW AND APPROVAL OF ALL HARDWARE AND MATERIALS, OR ANY CHANGE OF SCOPE, DESIGN OR INTENT FOR ANY REASON, BY ANY PERSON OTHER THAN CHRISTOPHER J. LUNA - ENGINEER SHALL AUTOMATICALLY RENDER CHRISTOPHER J. LUNA - ENGINEER HARMLESS TO ANY LIABILITY CLAIMS, SUITS OR LITIGATION BY ANY INTERESTED PARTIES IN THE PROJECT. SPECIFICATIONS MAY ACCOMPANY THESE PLANS AND SHOULD BE READ CAREFULLY FOR ADDITIONAL CONDITIONS.

REVISIONS	BY
△	CJL

CORNERSTONE
DESIGN • ENGINEERING • CONSTRUCTION
400 B PENINSULA DRIVE, LAKE ALMANOR, CA, (530) 596-4233

AN ADDITION FOR
DAN & ALICA MILLS
518 PENINSULA DR. LAKE ALMANOR, CA

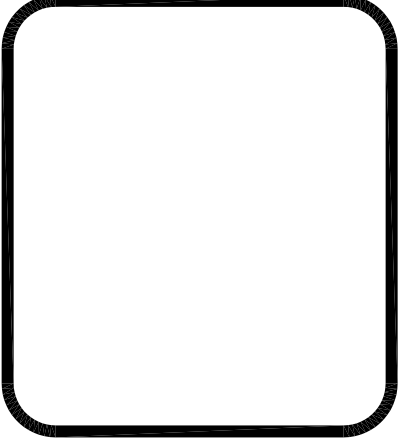

DRAWN	MDS
DESIGNED BY	CJL
DATE	
SCALE	1/4" = 1'-0"
JOB NO.	00
SHEET	A3
OF ... SHEETS	