

EXTERIOR FINISH SCHEDULE	
①	WINDOWS TO BE LOWEN OR EQ.
②	ALL SIDING TO BE HORIZ. 8" CEDAR
③	50 YR. COMP. SHINGLE ROOF

REVISIONS	BY
△	CJL

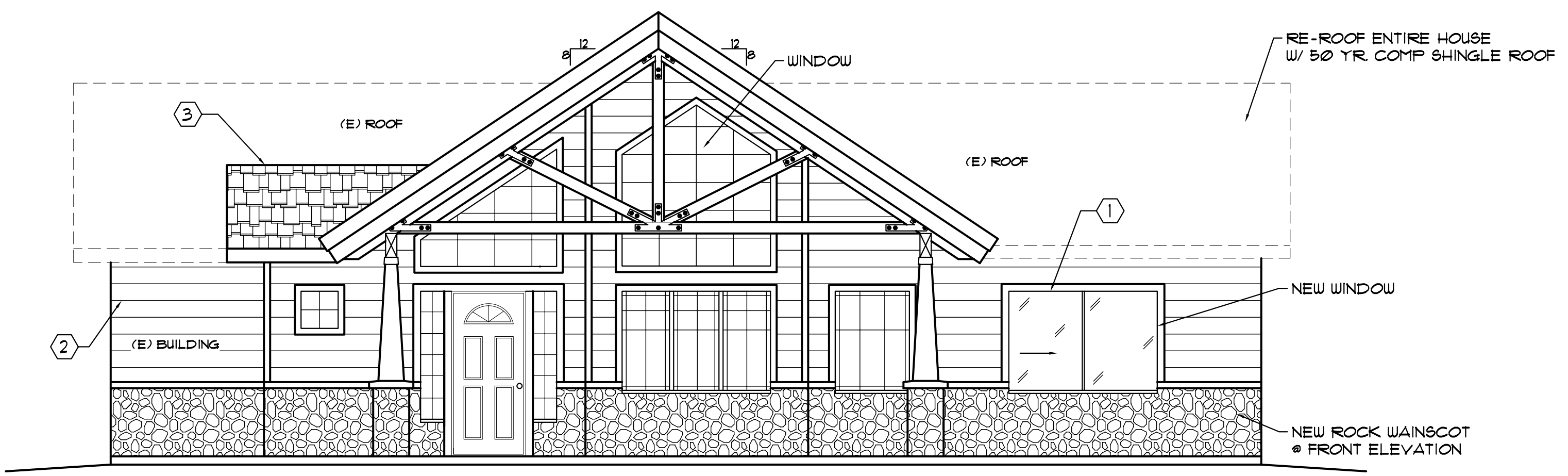

PROPOSED ENTRY ELEVATION

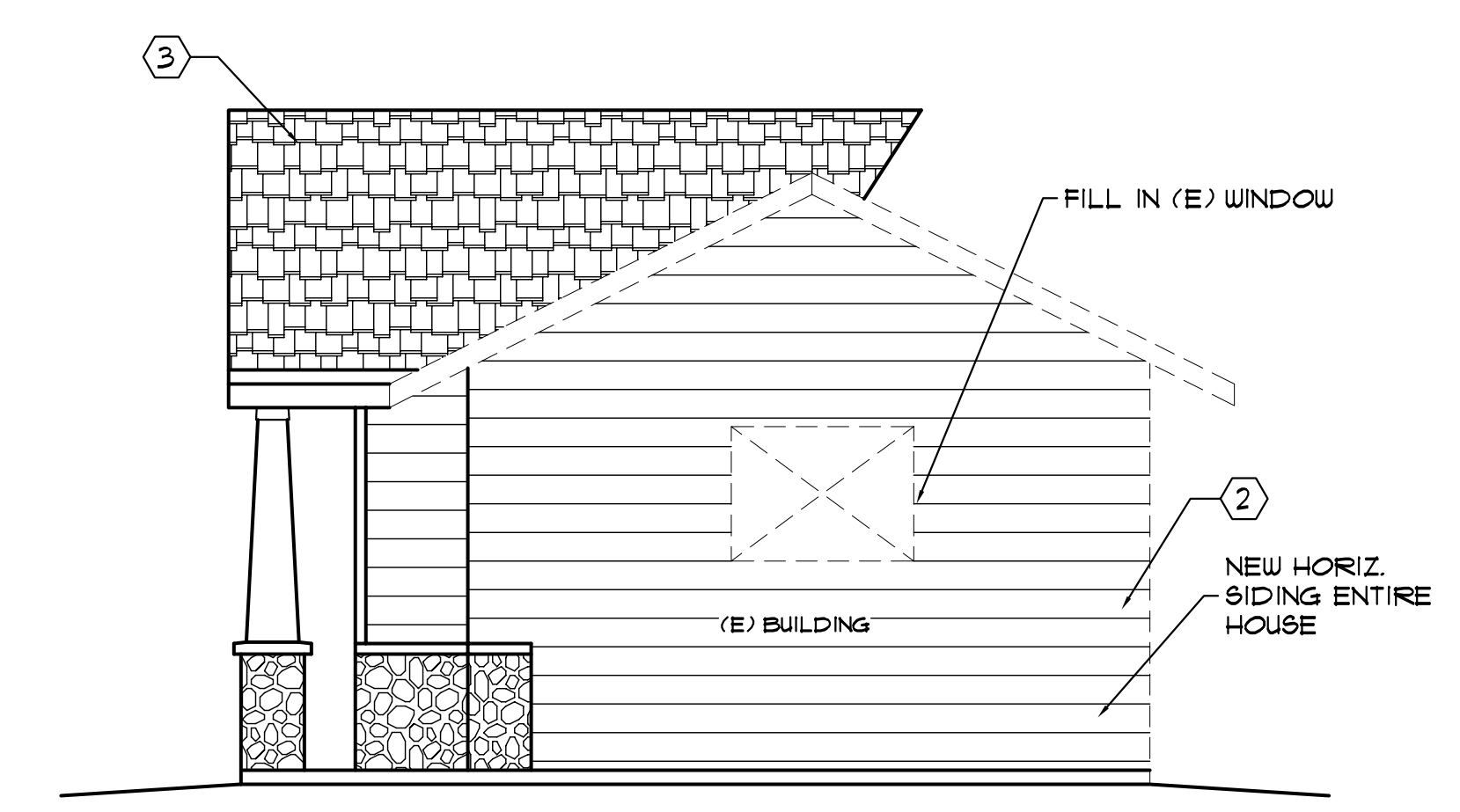

PROPOSED LEFT ELEVATION

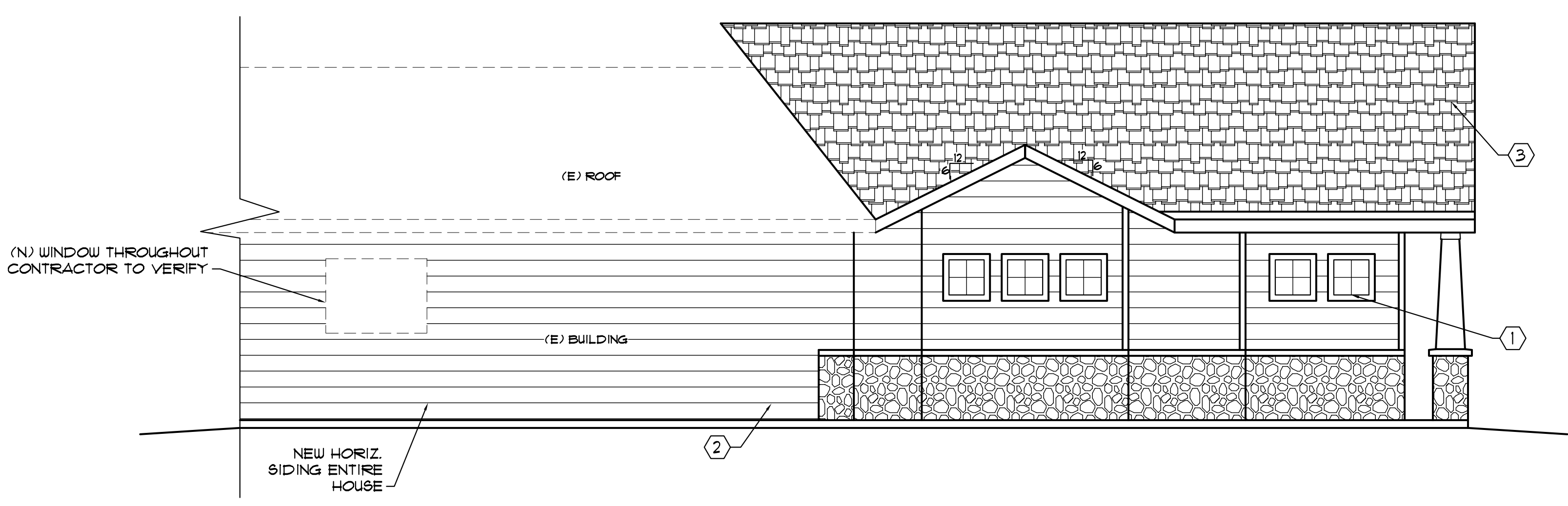

PROPOSED RIGHT ELEVATION

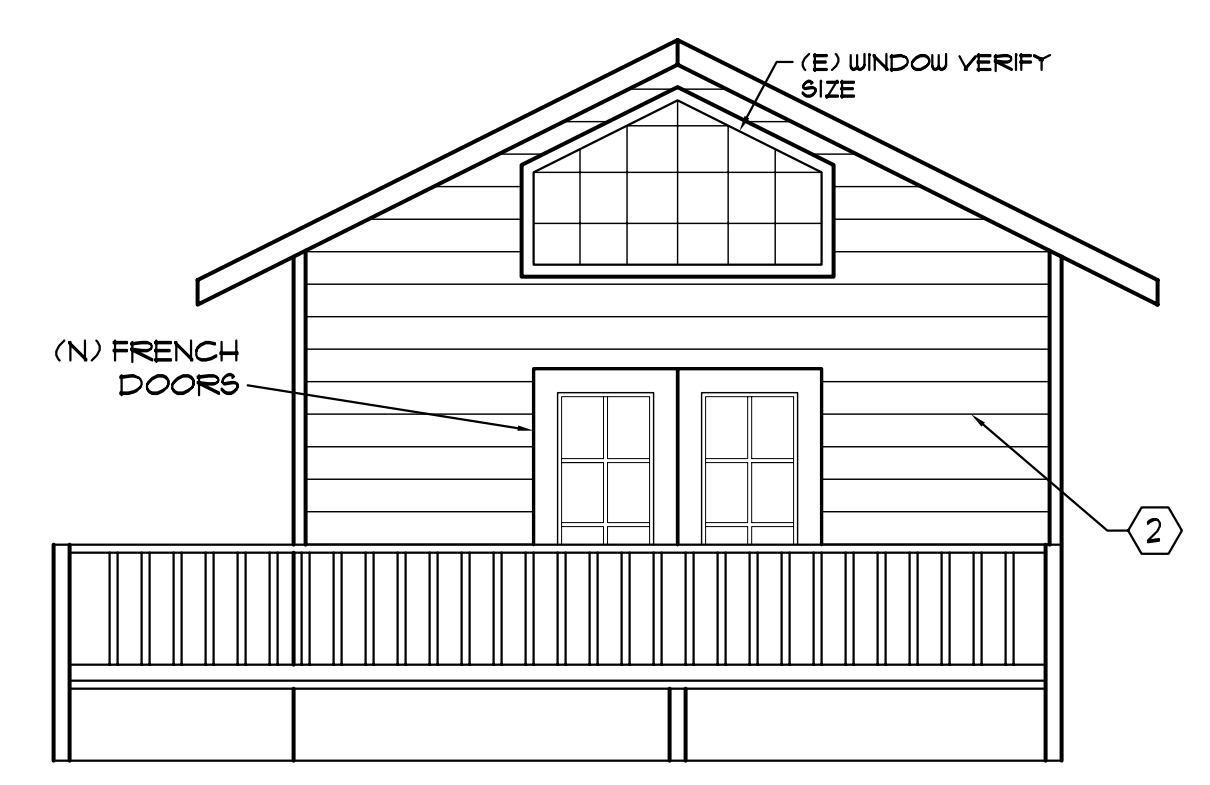

PROPOSED REAR DECK ELEVATION

© CHRISTOPHER J. LUNA - ENGINEER  
 THESE DOCUMENTS AND THEIR CONTENTS ARE THE PROPERTY OF CHRISTOPHER J. LUNA - ENGINEER, AND ARE TO BE USED FOR THIS PROJECT ONLY. ANY CHANGES TO THESE PLANS, REGARDLESS OF HOW MINOR, WITHOUT THE WRITTEN APPROVAL OF CHRISTOPHER J. LUNA - ENGINEER, OR ANY CONSTRUCTION EXECUTED FROM THESE PLANS WITHOUT REVIEW AND APPROVAL OF ALL HARDWARE AND MATERIALS, OR ANY CHANGE OF SCOPE, DESIGN OR INTENT FOR ANY REASON, BY ANY PERSON OTHER THAN CHRISTOPHER J. LUNA - ENGINEER SHALL AUTOMATICALLY RENDER CHRISTOPHER J. LUNA - ENGINEER HARMLESS TO ANY LIABILITY CLAIMS, SUITS OR LITIGATION BY ANY INTERESTED PARTIES IN THE PROJECT. SPECIFICATIONS MAY ACCOMPANY THESE PLANS AND SHOULD BE READ CAREFULLY FOR ADDITIONAL CONDITIONS.

**CORNERSTONE**  
 DESIGN • ENGINEERING • CONSTRUCTION  
 400 B PENINSULA DRIVE, LAKE ALMANOR, CA, 950 966-4333

A NEW ADDITION FOR  
**TOMAS & RENE HINOJOSA**  
 920 PENINSULA DR. LAKE ALMANOR, CA

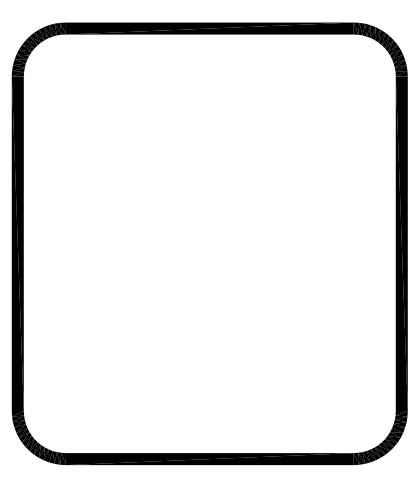

DRAWN  
 MDS  
 DESIGNED BY  
 CJL  
 DATE

SCALE  
 1/4" = 1'-0"

JOB NO.  
 00

SHEET  
**A2**

OF ... SHEETS

\\Server\Autocad\files\H-OLD\HINOJOSA\HOUSE REMODEL.dwg - 12/20/2007 11:12:20 AM