

REVISIONS	BY
△	C.J.L.

CORNERSTONE
DESIGN ♦ ENGINEERING ♦ CONSTRUCTION

400 B PENINSULA DRIVE, LAKE ALMANOR, CA 95642-3131

A REMODEL FOR
TOMAS & RENE HINOJOSA
920 PENINSULA DR. LAKE ALMANOR, CA

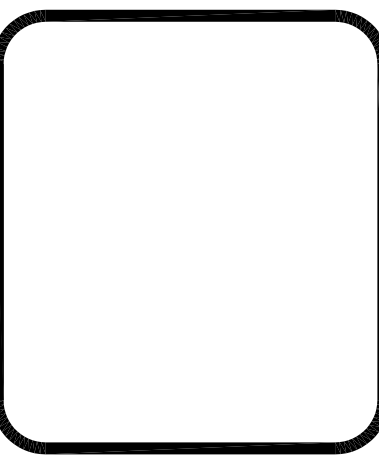

DRAWN	MDS
DESIGNED BY	C.J.L.
DATE	-
SCALE	1/4" = 1'-0"
JOB NO.	00
SHEET	A1
OF ... SHEETS	

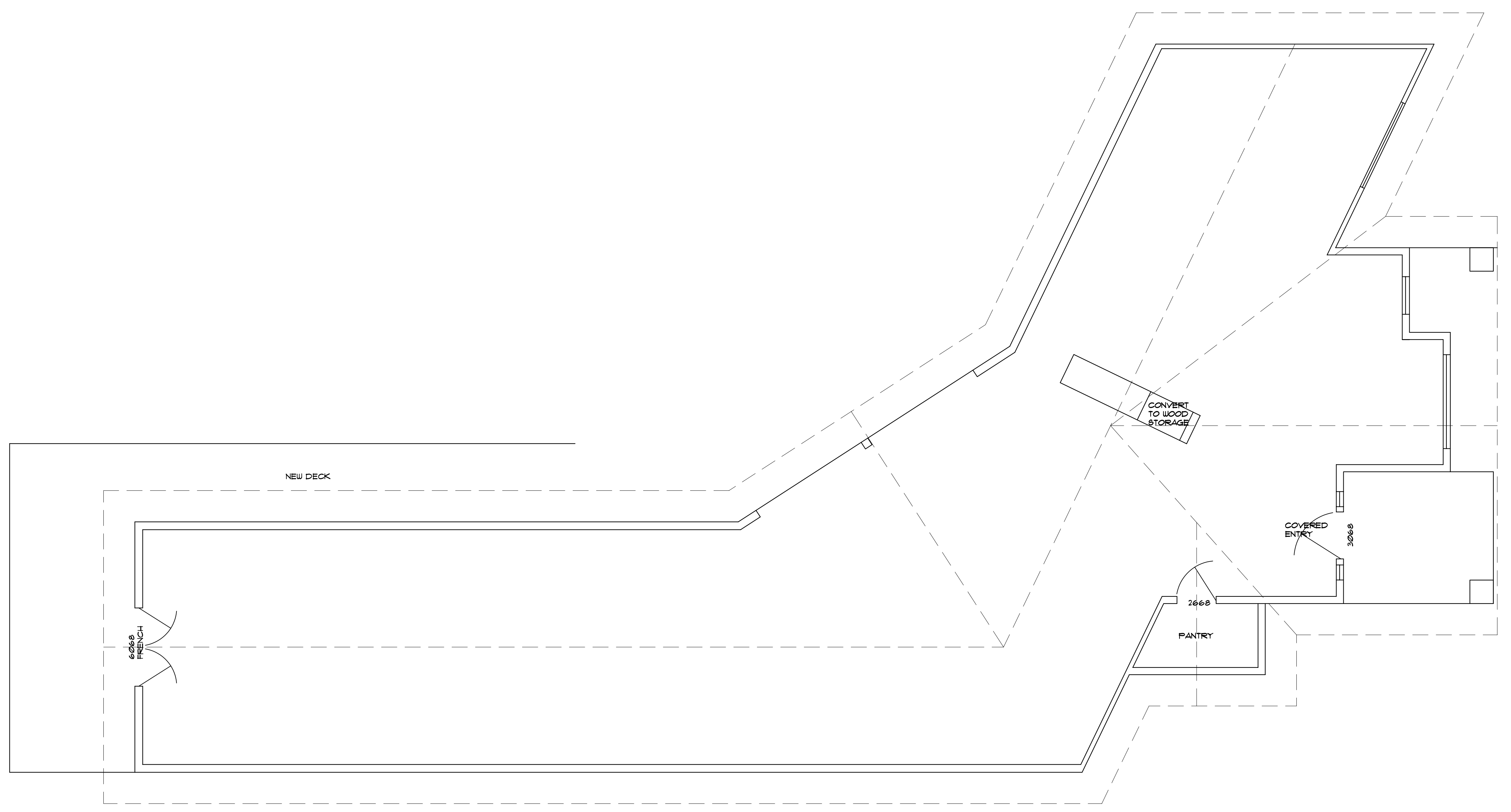

PROPOSED FLOOR PLAN

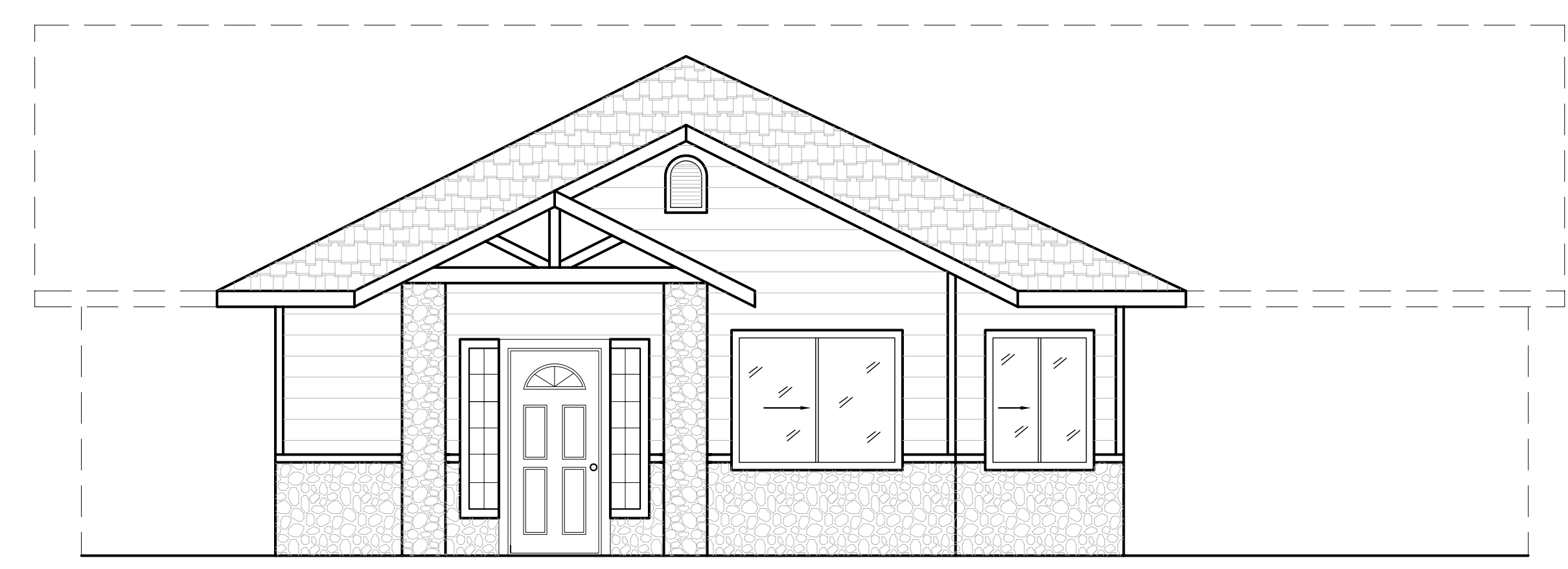

PROPOSED ENTRY ELEVATION

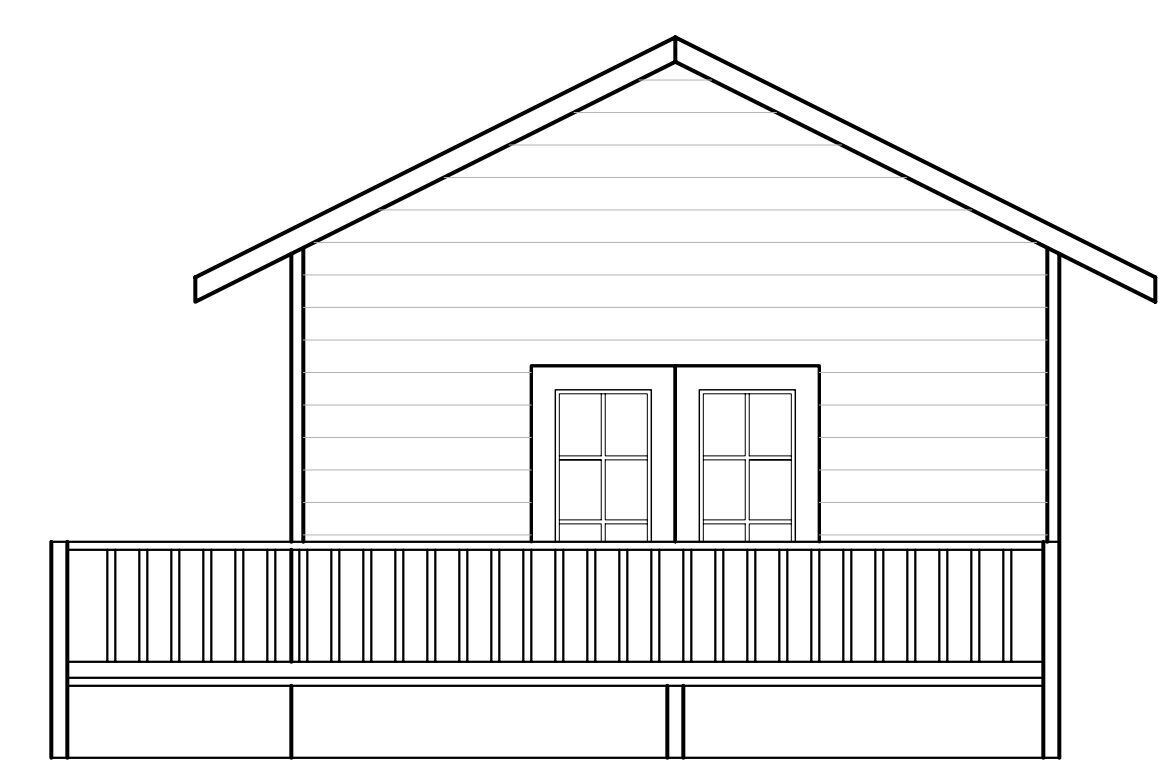

PROPOSED REAR DECK ELEVATION

© CHRISTOPHER J. LUNA - ENGINEER
THESE DOCUMENTS AND THEIR CONTENTS ARE THE PROPERTY OF CHRISTOPHER J. LUNA - ENGINEER, AND ARE TO BE USED FOR THIS PROJECT ONLY. ANY CHANGES TO THESE PLANS, REGARDLESS OF HOW MINOR, WITHOUT THE WRITTEN APPROVAL OF CHRISTOPHER J. LUNA - ENGINEER, OR ANY CONSTRUCTION EXECUTED FROM THESE PLANS WITHOUT REVIEW AND APPROVAL OF ALL HARDWARE AND MATERIALS, OR ANY CHANGE OF SCOPE, DESIGN OR INTENT FOR ANY REASON, BY ANY PERSON OTHER THAN CHRISTOPHER J. LUNA - ENGINEER SHALL AUTOMATICALLY RENDER CHRISTOPHER J. LUNA - ENGINEER HARMLESS TO ANY LIABILITY CLAIMS, SUITS OR LITIGATION BY ANY INTERESTED PARTIES IN THE PROJECT. SPECIFICATIONS MAY ACCOMPANY THESE PLANS AND SHOULD BE READ CAREFULLY FOR ADDITIONAL CONDITIONS.

\\Server\Autocad\files\H-OLD\HINOJOSA\HOUSE ELEVATIONS.dwg, 12/20/2007 11:10:07 AM